SAVE THE DATE

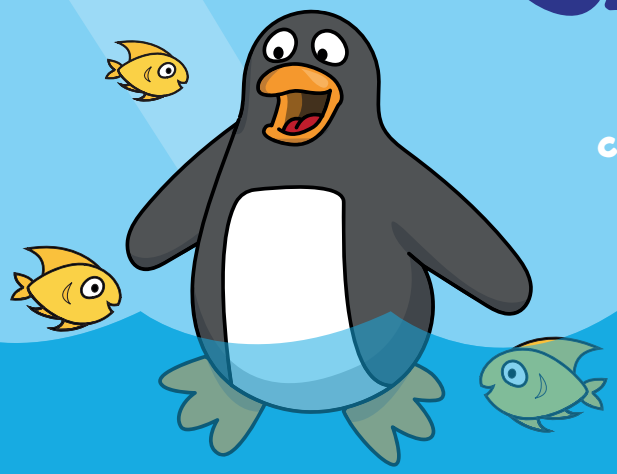

Join us for a fun-filled 4/5 day holiday courses which will help your child to learn a life skill and be more confident in the water.

HOLIDAY	LOCATION	DATE	DAYS	TIME
October Half Term	Colman Junior School	23/10/2023 - 27/10/2023	5 days	9am to 11am
October Half Term	Recreation Road Infant School	23/10/2023 - 27/10/2023	5 days	9am to 11.30am
October Half Term	Hellesdon High School	23/10/2023 - 27/10/2023	5 days	9am to 11am
February Half Term	Colman Junior School	19/02/2024 - 23/02/2024	5 days	9am to 11am
February Half Term	Recreation Road Infant School	19/02/2024 - 23/02/2024	5 days	9am to 11.30am